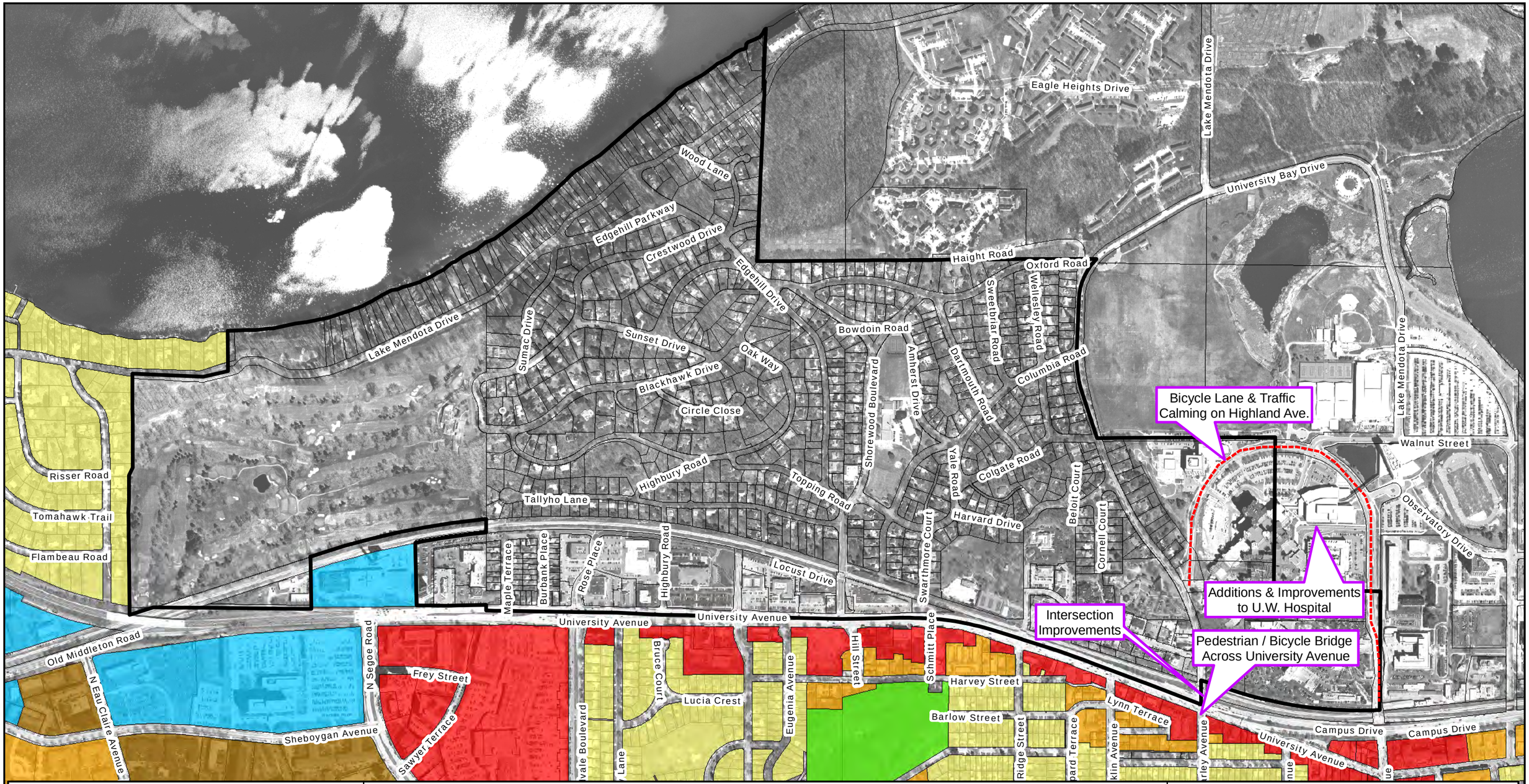

N

0 350 700 1,400 Feet

Data Sources:
Dane County Land Information Office
City of Madison Comprehensive Plan
UW Master Plan

Legend

- Residential - Low Density (0-15 units per acre)
- Residential - Medium Density (16-40 units per acre)
- Residential - High Density (41-60 units per acre)
- Community Mixed Use
- Employment
- Parks / Open Space
- Abcd U.W. Master Plan Recommendations
- Village of Shorewood Hills Boundary

* All surrounding area plan land uses from City of Madison Comprehensive Plan

Map 8-1
Surrounding Area Plans

Village of Shorewood Hills
Comprehensive Plan

October 15, 2009

vierbicher
planners | engineers | advisors

D:\td_4_gis\ShorewoodHills_Planning_12076418\arc\ArcMap-MXD\Zoning\Map8_1_AreaPlans.mxd