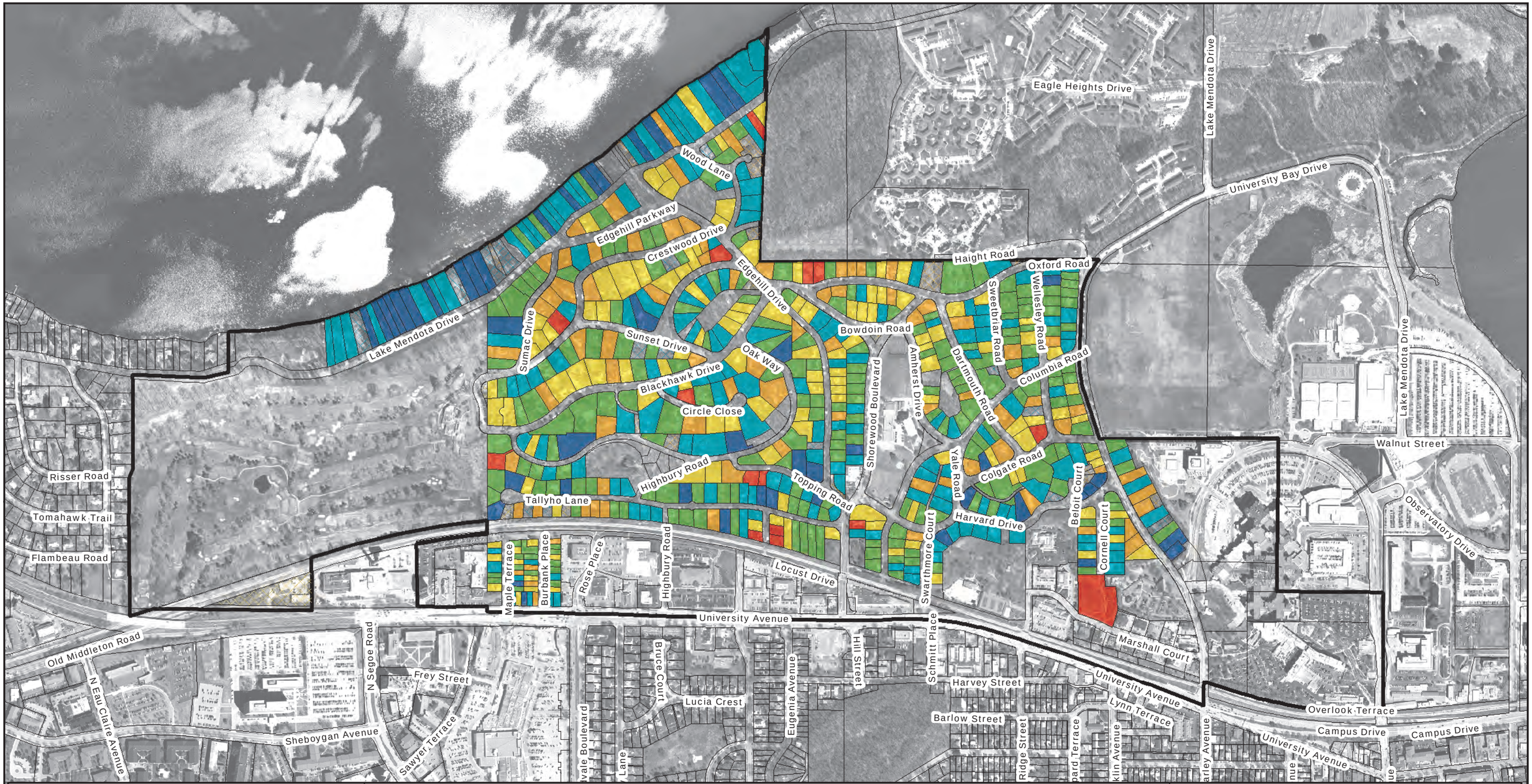

N

0 350 700 1,400 Feet

Data Sources:
Dane County Land Information Office
Village of Shorewood Hills Assessor

Legend

- No Assessment Data
- No Assessed Improvements
- 0.01 - 0.50
- 0.51 - 1.00
- 1.01 - 1.50
- 1.51 - 2.00
- 2.01 - 3.00
- Greater than 3.00
- Village of Shorewood Hills Boundary

Map 7-3
Residential Improvement Value to Land Value Ratio

Village of Shorewood Hills
Comprehensive Plan

June 2, 2009

vierbicher
planners | engineers | advisors

D:\td_4_gis\ShorewoodHills_Planning_12076418\arc\ArcMap-MXD\Zoning\Map7_3_Imp2LandRes.mxd