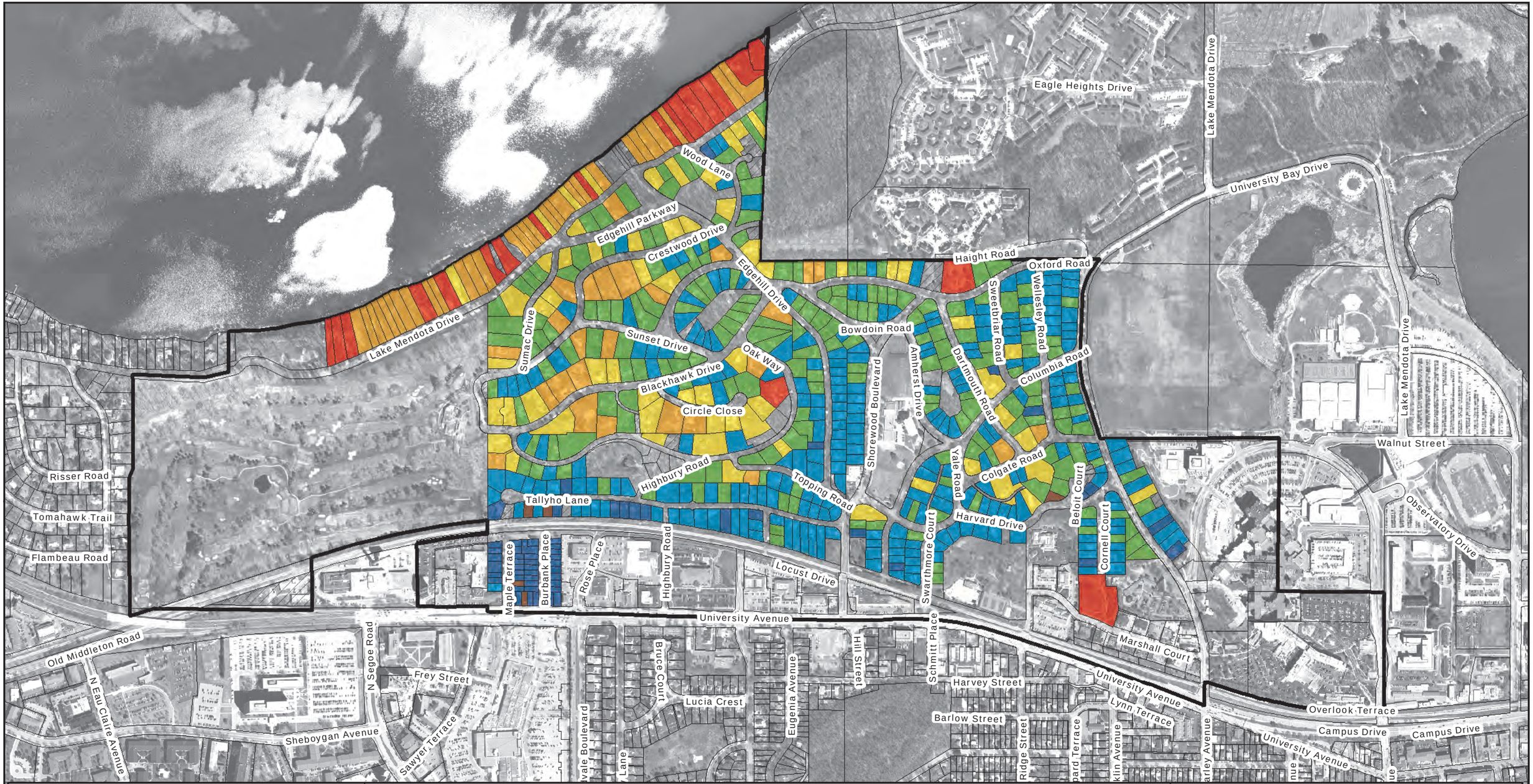

N

0 350 700 1,400 Feet

Data Sources:
Dane County Land Information Office
Village of Shorewood Hills Assessor

Legend

- No Assessed Value
- $76,000 to $100,000
- $100,001 - $250,000
- $250,001 - $500,000
- $500,001 - $750,000
- $750,001 - $1,000,000
- $1,000,001 - $1,500,000
- Greater Than $1,500,000
- Village of Shorewood Hills Boundary

Map 7-2
Assessed Value of Residential Parcels

Village of Shorewood Hills
Comprehensive Plan

June 2, 2009

vierbicher
planners | engineers | advisors

D:\td_4_gis\ShorewoodHills_Planning_12076418\arc\ArcMap-MXD\Zoning\Map7_2_AssessedValueRes.mxd