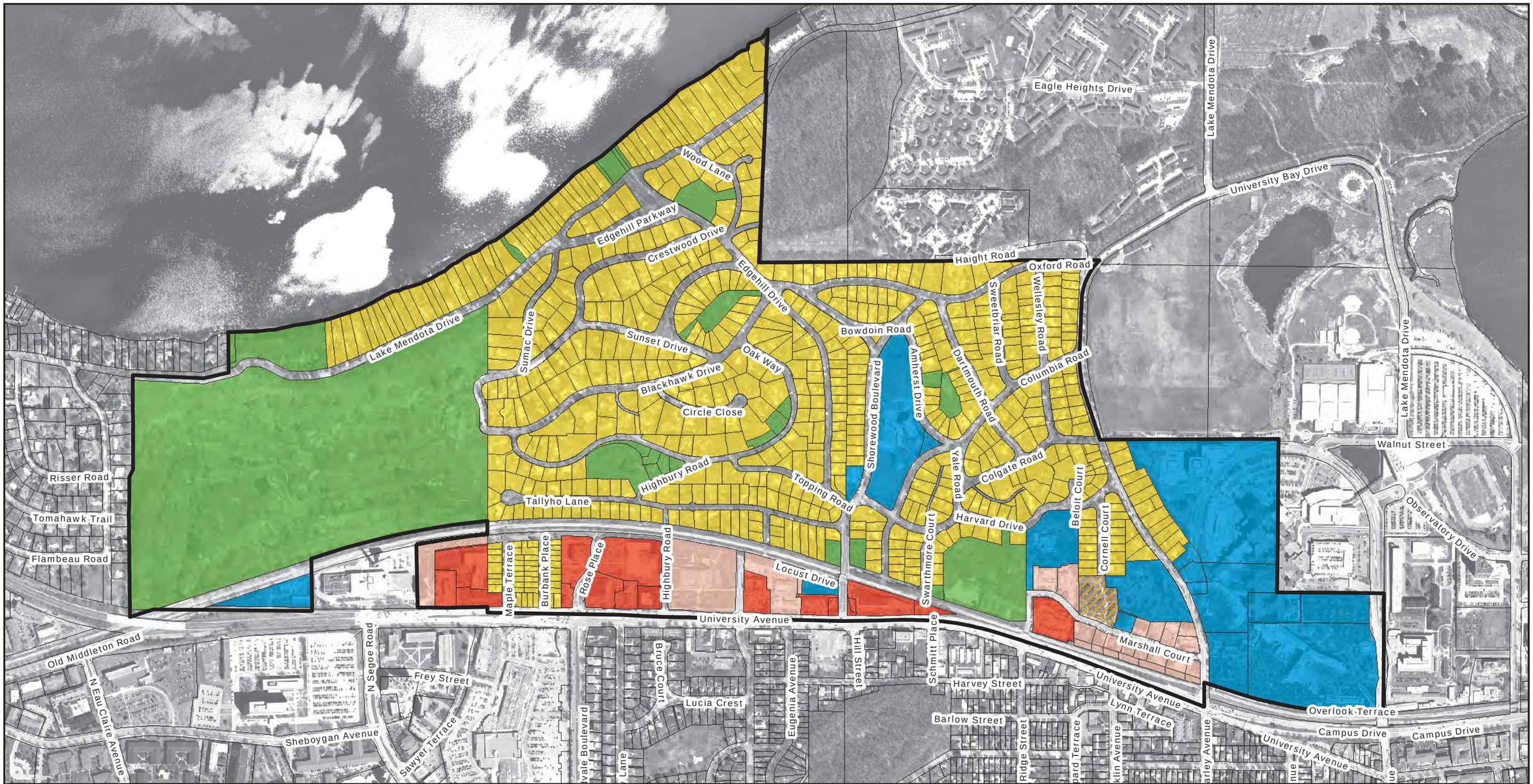

N

0 350 700 1,400 Feet

Data Sources:
Dane County Land Information Office
Village of Shorewood Hills
Vierbicher

Legend

- Single-Family Residential
- Multi-Family Residential
- Commercial - Retail
- Commercial - Office
- Public / Institutional
- Park / Open Space
- Village of Shorewood Hills Boundary

Map 3-1
Existing Land Use

Village of Shorewood Hills
Comprehensive Plan

July 23, 2009

vierbicher
planners | engineers | advisors

D:\td_4_gis\ShorewoodHills_Planning_12076418\arcArcMap-MXD\Zoning\Map3_1_ExLU.mxd