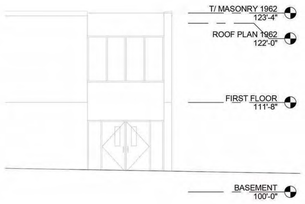

A1 / A400 WEST ELEVATION 'AREA A' - EXISTING AND DEMOLITION
1/8" = 1'-0"

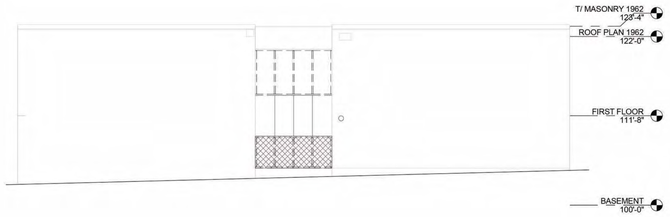

A2 / A400 SOUTH ELEVATION 'AREA A' - EXISTING AND DEMOLITION
1/8" = 1'-0"

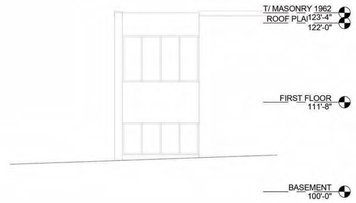

A5 / A400 EAST ELEVATION 'AREA A' - EXISTING AND DEMOLITION
1/8" = 1'-0"

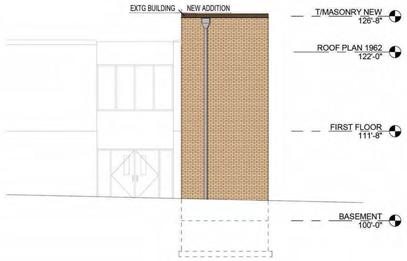

C1 / A400 WEST ELEVATION 'AREA A' - ADDITION
1/8" = 1'-0"

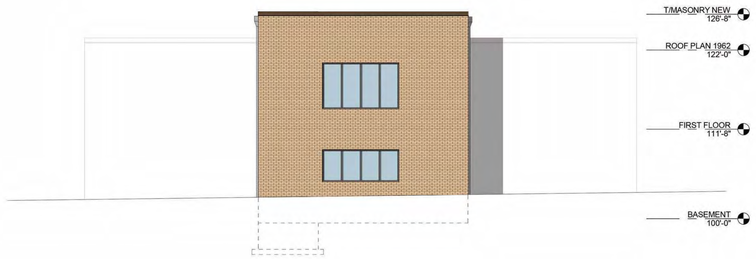

C2 / A400 SOUTH ELEVATION 'AREA A' - ADDITION
1/8" = 1'-0"

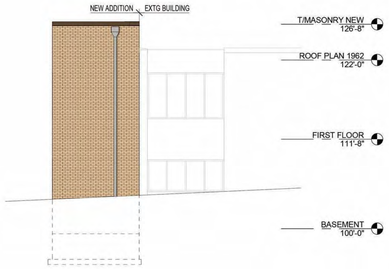

C5 / A400 EAST ELEVATION 'AREA A' - ADDITION
1/8" = 1'-0"

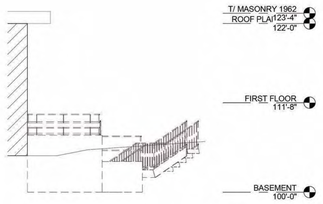

E1 / A400 NORTH ELEVATION 'AREA B' - EXISTING AND DEMOLITION
1/8" = 1'-0"

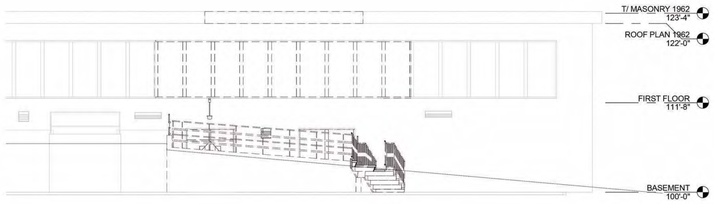

E3 / A400 SOUTHWEST ELEVATION 'AREA B' - EXISTING AND DEMOLITION
1/8" = 1'-0"

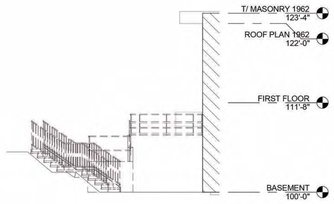

E5 / A400 SOUTH ELEVATION 'AREA B' - EXISTING AND DEMOLITION
1/8" = 1'-0"

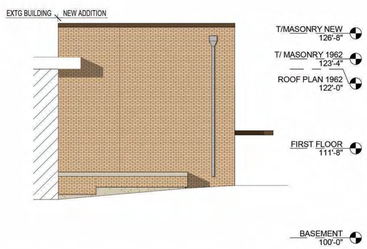

D1 / A400 NORTH ELEVATION 'AREA B' - ADDITION
1/8" = 1'-0"

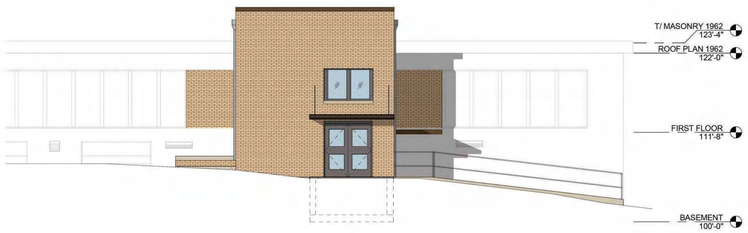

D3 / A400 SOUTHWEST ELEVATION 'AREA B' - ADDITION
1/8" = 1'-0"

D5 / A400 SOUTH ELEVATION 'AREA B' - ADDITION
1/8" = 1'-0"

EXTERIOR FINISH PATTERNS

BRICK

EXTERIOR ELEVATIONS - GENERAL NOTES

A. PAINT ALL EXPOSED STEEL LINTELS TO MATCH ADJACENT MASONRY COLOR.

B. TRIM ALL EXTERIOR LIGHTING FIXTURES, OUTLETS, HOSE BIBBS AND ALL OTHER SIDING PENETRATIONS WITH 1X4 FIBER CEMENT TRIM (TYP.)

C. REFER TO SHEET A802 FOR WINDOW FRAME ELEVATIONS

D. SEALANT COLORS TO MATCH ADJACENT FINISHED SURFACES.

E. FIBER CEMENT COLOR TO BE REDWOOD STAIN.

NOTE #	EXTERIOR ELEVATION NOTE

KEYNOTE LEGEND - CONSTRUCTION TYPES

TAG	CONSTRUCTION DESCRIPTION
E3	ALUMINUM ENTRANCE SYSTEM WITH TEMPERED INSULATING GLASS (EDIT FOR SCHOOLS: 1/4" TEMPERED GLASS IN DOORS).
E7	INSULATED STEEL DOOR WITH INSULATING GLASS.
G2	METAL COPING SYSTEM: METAL COPING ON TREATED 2x WOOD BLOCKING
G4	METAL SCUPPER. (EDIT FOR SIZE AND STYLE)
G9	METAL COUNTERFLASHING: TWO PIECE "SNAP-IN" METAL COUNTERFLASHING WITH SURFACE MOUNTED RECEIVER WITH MECHANICAL FASTENERS @ 12" OC WITH NEOPRENE WASHERS @ EXPOSED FASTENER HEADS.
G10	METAL COUNTERFLASHING: TWO PIECE "SNAP-IN" METAL COUNTERFLASHING WITH RECEIVER BUILT INTO MASONRY MORTAR JOINT.
R1	SINGLE PLY ROOFING SYSTEM: LOOSELY LAID AND BALLASTED EPDM MEMBRANE WITH BALLAST PROTECTIVE MAT ON X" OF RIGID INSULATION (ON VAPOR RETARDER) ON 5/8" EXTERIOR SHEATHING ON (EDIT FOR ROOF FRAMING/DECKING/VAPOR RETARDER).
R2	SINGLE PLY ROOFING SYSTEM: FULLY ADHERED EPDM MEMBRANE ON X" OF RIGID INSULATION (ON VAPOR RETARDER) ON 5/8" EXTERIOR SHEATHING ON (EDIT FOR ROOF FRAMING/DECKING/VAPOR RETARDER).
S1	X" REINFORCED CONCRETE SLAB ON VAPOR RETARDER ON X" DRAINAGE FILL. (EDIT FOR THICKNESSES)

NOTE #	DEMOLITION PLAN NOTE
100	REMOVE EXISTING WINDOW AND REUSE FOR NEW ADDITION. REMOVE PORTION OF EXTERIOR WALL ABOVE AND BELOW FOR NEW WALL OPENING.
101	REMOVE MESH WINDOW GUARD
102	REMOVE EXISTING RETAINING WALL
103	REMOVE EXISTING DOOR, FRAME, SALVAGE DOOR AND RETURN TO OWNER
104	REMOVE EXISTING PORTION OF INTERIOR WALL
105	INFILL EXISTING EXTERIOR STAIR
106	RELOCATE EXISTING STAIR RAILINGS TO NEW STAIRS
107	REMOVE EXISTING WINDOW.
108	REMOVE EXISTING WOODEN STAIR AND RAILINGS.
109	REMOVE EXISTING LOUVER.
110	REMOVE EXISTING CASEWORK.
111	REMOVE EXISTING CABINETS.
112	REMOVE EXISTING CHALKBOARD.
113	REMOVE EXISTING LOCKERS AND RETURN TO OWNER.
114	REMOVE EXISTING SPEAKER.

pra PLUNKETT RAYSICH ARCHITECTS, LLP
209 south water street milwaukee, wisconsin 53204 414 359 3050
2310 crossroads drive suite 2000 madison, wisconsin 53718 608 249 9900
1613 fruitville road suite 3 sarasota, florida 34236 941 348 3618
intelligent designs. inspired results. | www.prarch.com

Madison Metropolitan School District
Shorewood Elementary School - 4th Addition - 2016
1105 Shorewood Blvd, Madison, WI 53705

Revisions

Drawn By: ALS

Date: 24 FEB 16

Job No.: 140248-10

Sheet No.: A400

NOT FOR CONSTRUCTION

© Plunkett Raysich Architects, LLP

1/11/2016 11:19:09 AM C:\PRA RAC\Local Project Files\140248-10_Shorewood_Elementary_central_v15_astelg.rvt

C1 A410 AREA B - VIEW FROM PARKING LOT

E4 A410 AREA C - VIEW FROM BASKETBALL COURT

4/14/2016 10:32:04 AM C:\PRA RAC\Local Project Files\140248-10_Shorewood_Elementary_central_v15_mcabaj.rvt

pra
PLUNKETT RAYSICH ARCHITECTS, LLP
209 south water street milwaukee, wisconsin 53204 414 359 3060
2310 crossroads drive suite 2000 madison, wisconsin 53718 608 240 9900
205 north orange avenue suite 202 sarasota, florida 34236 941 348 3618
intelligent designs. inspired results. | www.prarch.com

Shorewood Elementary School - 4th Addition - 2016
1105 Shorewood Blvd.
Madison, WI 53705

Revisions

Drawn By: MEC
Date: 24 FEB 16
Job No.: 140248-10
Sheet No.: A410

© Plunkett Raysich Architects, LLP

Schedule

Symbol	Label	Quantity	Manufacturer	Catalog Number	Description	Lamp	Number Lamps	Filename	Lumens Per Lamp	Light Loss Factor	Wattage
	F14	1	Lithonia Lighting	TWP LED 20C 700 50K T3M MVOLT	TWP LED WITH 20 LEDs, @700mA, 5000K AND TYPE 3 MEDIUM OPTICS	LED	1	Exterior_20LED_TWP_LED_20C_700_50K_T3M_MVOLT.ies	4232.661	0.8	45
	F8	5	Lithonia Lighting	TWP LED 10C 700 50K T3M	TWP LED, 10 LED'S, 700mA DRIVER, 5000K CCT, TYPE 3 OPTIC	LED	1	TWP_LED_10C_700_50K_T3M.ies	1614.11	0.8	26

Statistics

Description	Symbol	Avg	Max	Min	Max/Min	Avg/Min
Exterior Lighting Area A	+	0.2 fc	4.3 fc	0.0 fc	N/A	N/A
Exterior Lighting Area B	+	0.1 fc	1.4 fc	0.0 fc	N/A	N/A
Exterior Lighting Area C	+	0.1 fc	1.3 fc	0.0 fc	N/A	N/A
Property Line	+	0.0 fc	0.0 fc	0.0 fc	N/A	N/A

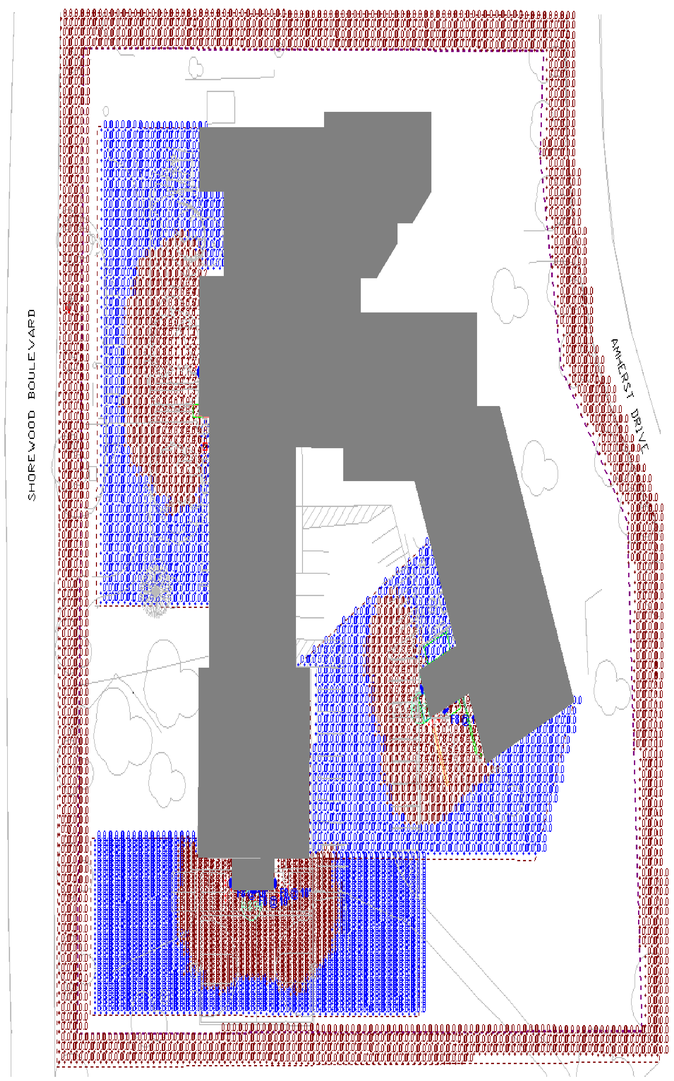

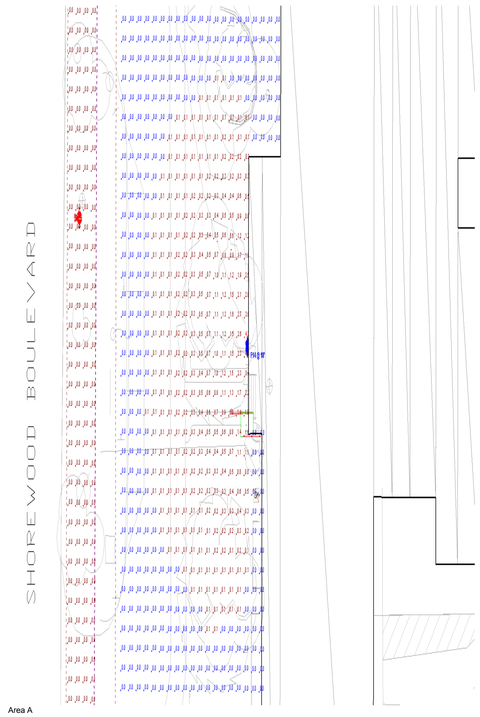

Area A

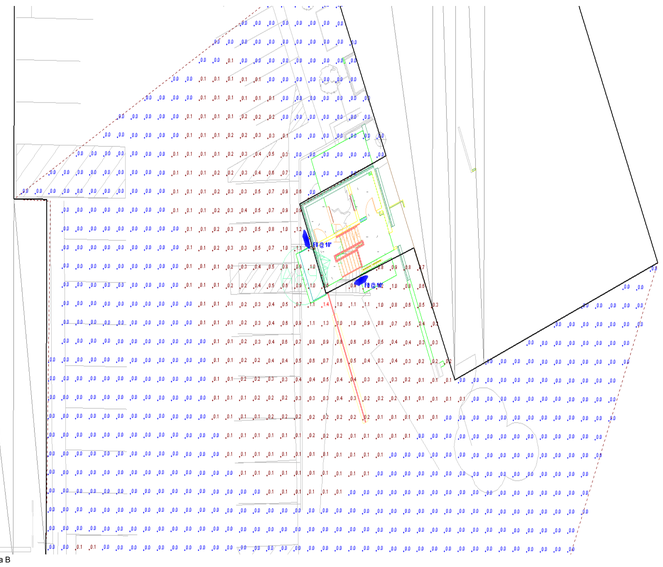

Area B

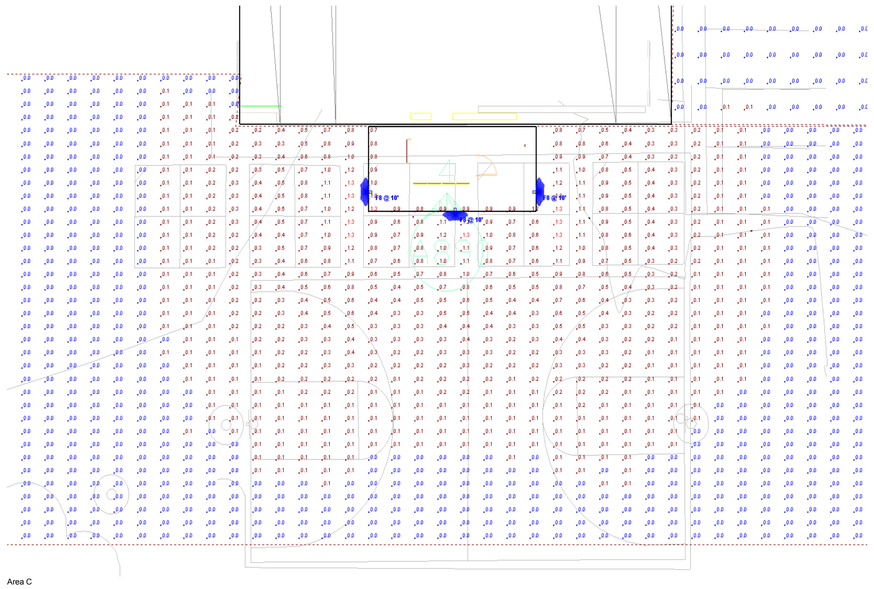

Area C

3/23/2016 12:26:22 PM C:\Revit Local Files\MEP115_15.0464.10_Shorewood Elementary School_Central_wellkan.rvt

KJWW ENGINEERING CONSULTANTS
The FUTURE. Built SMARTER.
1800 DEMING WAY SUITE 200
MIDDLETON, WISCONSIN 53562
608.223.9600 FAX: 608.223.9601
www.kjww.com
PROJECT # 15.0464.13

KJWW ENGINEERING RESERVES PROPRIETARY RIGHTS, INCLUDING COPYRIGHTS, TO THIS DRAWING AND THE DATA SHOWN THEREON. SAID DRAWING AND/OR DATA ARE THE EXCLUSIVE PROPERTY OF KJWW ENGINEERING AND SHALL NOT BE USED OR REPRODUCED FOR ANY OTHER PROJECT WITHOUT THE EXPRESS WRITTEN APPROVAL AND PARTICIPATION OF KJWW ENGINEERING. © 2015 KJWW CORP.

REFERENCE SCALE IN INCHES

0 1 2 3

NOT FOR CONSTRUCTION

© Plunkett Raysich Architects, LLP

pra PLUNKETT RAYSICH ARCHITECTS, LLP
209 south water street milwaukee, wisconsin 53204 414 359 3050
2310 crossroads drive suite 2000 madison, wisconsin 53718 608 240 9900
1613 fruitville road suite 3 sarasota, florida 34226 941 348 3618
intelligent designs. inspired results. | www.prarch.com

Madison Metropolitan School District
Shorewood Elementary School - 4th Addition - 2016
1105 Shorewood Blvd, Madison, WI 53705

Revisions

Drawn By: ANW

Date: 03-17-2016

Job No.: 140248-10

Sheet No.: E001